

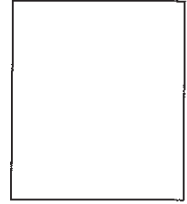

SHEFFIELD CITY COUNCIL Committee Report

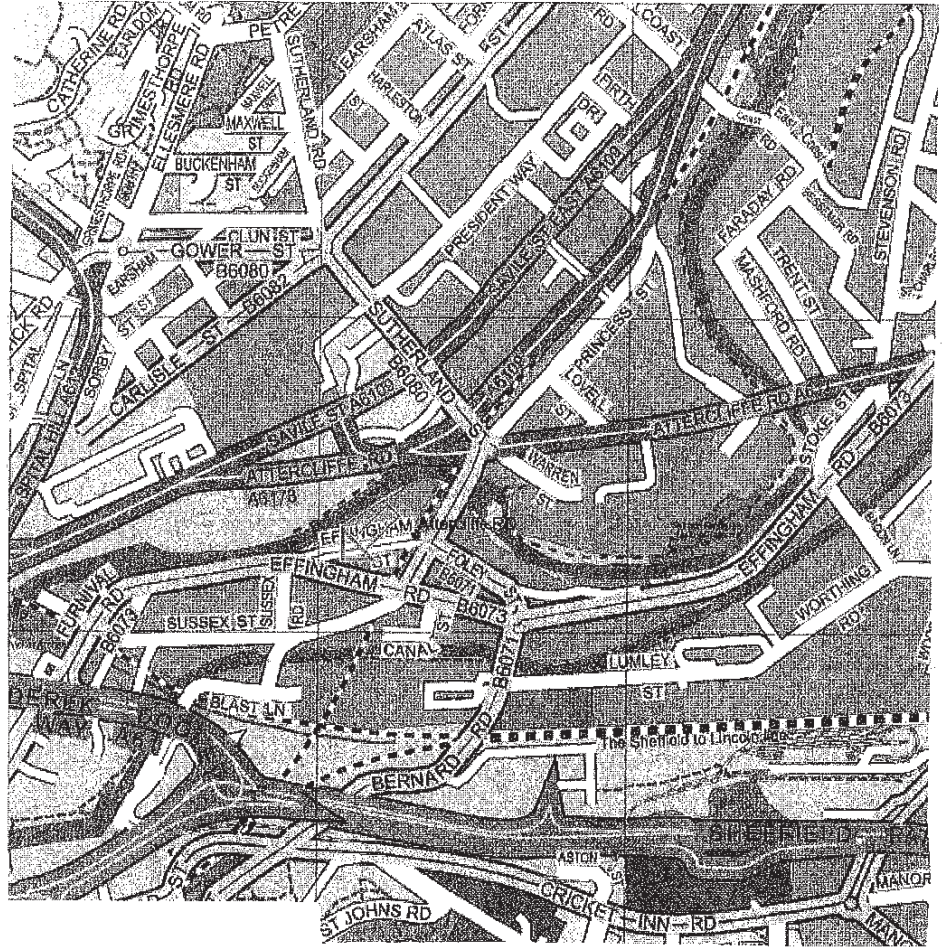

Report of:	Chief Licensing Officer, Head of Licensing
Date:	20 November 2012
Subject:	Licensing Act 2003
Author of Report:	Andy Ruston
Summary:	To consider a Premises Licence Application made under the Licensing Act 2003.
Recommendations:	That members carefully consider the representations made and take such steps, as the Committee consider necessary for the promotion of the Licensing Objectives.
Background Papers:	Attached documents
Category of Report:	OPEN



**REPORT OF THE CHIEF LICENSING OFFICER,
HEAD OF LICENSING, TO THE LICENSING SUB COMMITTEE**

Ref No: 91/12

LICENSING ACT 2003

Paradise, Effingham Street, Sheffield, S4 7YP.

1.0 PURPOSE OF REPORT

1.1 To consider a Premises Licence Application made under the Licensing Act 2003.

2.0 THE APPLICATION

2.1 The applicant is A & D (UK) Limited.

2.2 The application, which was received on 13 September 2012 is attached to this report labelled Appendix 'A'.

3.0 REASONS FOR REFERRAL

3.1 Representations concerning the application have been received from the following :-

- Sheffield Safeguarding Children Board Attached at Appendix 'B'

3.2 As the representations have not been resolved, the matter is referred to the Licensing Committee.

3.3 The applicant and representatives from 3.1 have been invited to attend the hearing. Copies of the front page of the notices are attached to this report labelled Appendix 'C'.

4.0 FINANCIAL IMPLICATIONS

4.1 There are no specific financial implications arising from this application. However, additional costs may be incurred should the matter go to appeal. In such an eventuality it may not be possible to recover all these costs. The impact of these additional costs (if any) will be kept under review and may be subject of a further report during the year.

5.0 THE LEGAL POSITION

5.1 The Licensing Act 2003 at section 4 (1) requires the Licensing Authority to carry out its functions with a view to promoting the Licensing Objectives which section 4(2) sets out as: -

- a) the prevention of crime and disorder,
- b) public safety,
- c) the prevention of public nuisance,
- d) the protection of children from harm.

5.2 Section 4(3) of the Licensing Act also requires the Licensing Authority to have regard to the published statement of Licensing Policy and any guidance issued by the Secretary of State under section 182.

6.0 HEARINGS REGULATIONS

- 6.1 Regulations governing hearings under the Licensing Act 2003 have been made by the Secretary of State.
- 6.2 The Licensing Authority has provided all parties with the information required in the Regulations to the 2003 Act as set out at Appendix 'D'.
- 6.3 Attached at Appendix 'D' is the following: -
- a) a copy of the Notice of Hearing;
 - b) the rights of a party provided in Regulations 15 and 16;
 - c) the consequences if a party does not attend or is not represented at the hearing
 - d) the procedure to be followed at the hearing.

7.0 APPEALS

- 7.1 The Licensing Act 2003 section 181 and Schedule 5 makes provision for appeals to be made by the applicant and those making representations against decisions of the Licensing Authority, to the Magistrates' Court.

8.0 RECOMMENDATIONS

- 8.1 That members carefully consider the representations made and take such steps, as the Committee consider necessary for the promotion of the Licensing Objectives.

9.0 OPTIONS OPEN TO THE COMMITTEE

- 9.1 To grant the premises licence in the terms requested.
- 9.2 To grant the premises licence with conditions.
- 9.3 To reject the whole or part of the application.

Stephen Lonnia
Chief Licensing Officer, Head of Licensing
**Licensing Service, Sheffield City Council, Block C Staniforth Road Depot, Staniforth Road,
Sheffield, S9 3HD.**

Appendix 'A'

Rec 19212
£104.50 cash

Application for a premises licence to be granted under the Licensing Act 2003

(1)

PLEASE READ THE FOLLOWING INSTRUCTIONS FIRST

Before completing this form please read the guidance notes at the end of the form. If you are completing this form by hand please write legibly in block capitals. In all cases ensure that your answers are inside the boxes and written in black ink. Use additional sheets if necessary. You may wish to keep a copy of the completed form for your records

(2) I/We *A and D UK Ltd.*

apply for a premises licence under section 17 the Licensing Act 2003 for the premises described in Part 1 below (the premises) and I/we are making this application to you as the relevant licensing authority in accordance with section 12 of the Licensing Act 2003

Part 1 - Premises details

Postal address of premises or, if none, Ordnance Survey map reference or description <i>Paradise Studios Etingham St.</i>		<i>13 SEP 2012</i>
Post town	<i>Sheffield</i>	Post code
		<i>S4 7YA</i>

Telephone number at premises(if any)

0114 272 0522

Non-domestic rateable value of premises

£ 2750

2750

Part 2 - Applicant details

Please state whether you are applying for a premises licence as

a) an individual or individuals*

Please tick ✓

please complete section (A)

b) a person other than an individual*

i. as a limited company

please complete section (B)

ii. as a partnership

please complete section (B)

iii. as an unincorporated association; or

please complete section (B)

iv. other (for example a statutory corporation)

please complete section (B)

(1) Insert name and address of relevant licensing authority and its reference number (optional)

(2) Insert name(s) of applicant

- c) a recognised club please complete section (B)
- d) a charity please complete section (B)
- e) the proprietor of an educational establishment please complete section (B)
- f) a health service body please complete section (B)
- g) a person who is registered under Part 2 of the Care Standards Act 2000 (c14) in respect of an independent hospital please complete section (B)
- ga) a person who is registered under Chapter 2 of Part 1 of the Health and Social Care Act 2008 in respect of the carrying on of a regulated activity within the meaning of that Part) in an independent hospital in England please complete section (B)
- h) the chief officer of police of a police force in England and Wales please complete section (B)

* If you are applying as a person described in (a) or (b) please confirm: Please tick ✓ yes

- I am carrying on or proposing to carry on a business which involves the use of the premises for licensable activities; or
- I am making the application pursuant to
 - a statutory function; or
 - a function discharged by virtue of Her Majesty's prerogative

(A) INDIVIDUAL APPLICANTS (fill in as applicable)

Mr Mrs Miss Ms Other title (for example, Rev)

Surname First names

I am 18 years old or over Please tick ✓ yes

Current postal address if different from premises address

Post town Post code

Daytime contact telephone number

E-mail address (optional)



SECOND INDIVIDUAL APPLICANT (if applicable)

Mr Mrs Miss Ms Other title (for example, Rev)

Surname First names

I am 18 years old or over Please tick ✓ yes

Current postal address if different from premises address

Post town Post code

Daytime contact telephone number

E-mail address (optional)

(B) OTHER APPLICANTS

Please provide name and registered address of applicant in full. Where appropriate please give any registered number. In the case of a partnership or other joint venture (other than a body corporate), please give the name and address of each party concerned.

Name	A & D UK Ltd. - Adrian Pearson
Address	West Yorkshire Accountancy Services 4 RAILWAY STREET The Lodge Huddersfield Copley Wood HDTJP Copley West Yorkshire HX3 0TJ
* Registered number (where applicable)	07273966
Description of applicant (for example partnership, company, unincorporated association etc.)	Ltd. Company
* Telephone number (if any)	0114 272 0522 / 01484 451419
* E-mail address (optional)	identityxco@hotmail.com

Part 3 - Operating Schedule

When do you want the premises licences to start?

Day	Month	Year

If you wish the licence to be valid only for a limited period, when do you want it to end?

Day	Month	Year

Please give a general description of the premises (please read guidance note 1)

Message Platform

Adult Cws.

If 5,000 or more people are expected to attend the premises at any one time, please state the number expected to attend

--

What licensable activities do you intend to carry on from the premises?
(Please see sections 1 and 14 of the Licensing Act 2003 and Schedule 1 and 2 to the Licensing Act 2003)

Provision of regulated entertainment

Please tick ✓ yes

- a) plays (if ticking yes, fill in box A)
- b) films (if ticking yes, fill in box B)
- c) indoor sporting events (if ticking yes, fill in box C)
- d) boxing or wrestling entertainment (if ticking yes, fill in box D)
- e) live music (if ticking yes, fill in box E)
- f) recorded music (if ticking yes, fill in box F)
- g) performances of dance (if ticking yes, fill in box G)
- h) anything of a similar description to that falling within (e), (f) or (g)
(if ticking yes, fill in box H)

Provision of entertainment facilities for:

- i) making music (if ticking yes, fill in box I)
- j) dancing (if ticking yes, fill in box J)
- k) entertainment of a similar description to that falling within (i) or (j)
(if ticking yes, fill in box K)

Provision of late night refreshment (if ticking yes, fill in box L)

Supply of alcohol (if ticking yes, fill in box M)

In all cases complete boxes N, O and P



A

Plays			Will the performance of a play take place indoors or outdoors or both - please tick <input checked="" type="checkbox"/> (please read guidance note 2)
Day	Start	Finish	
Standard days and timings (please read guidance note 6)			Indoors <input type="checkbox"/> Outdoors <input type="checkbox"/> Both <input type="checkbox"/>
Mon			Please give further details here (please read guidance note 3)
Tue			State any seasonal variations for performing plays (please read guidance note 4)
Wed			Non-standard timings. Where you intend to use the premises for the performance of plays at different times from those listed in the column on the left, please list (please read guidance note 5)
Thur			
Fri			
Sat			
Sun			

B

Films			Will the exhibition of films take place indoors or outdoors or both - please tick <input checked="" type="checkbox"/> (please read guidance note 2)
Day	Start	Finish	
Standard days and timings (please read guidance note 6)			Indoors <input checked="" type="checkbox"/> Outdoors <input type="checkbox"/> Both <input type="checkbox"/>
Mon	11.00		Please give further details here (please read guidance note 3)
		06.00	
Tue	11.00		State any seasonal variations for the exhibition of films (please read guidance note 4)
		06.00	
Wed	11.00		Non-standard timings. Where you intend to use the premises for the exhibition of films at different times from those listed in the column on the left, please list (please read guidance note 5)
		06.00	
Thur	11.00		
		06.00	
Fri	11.00		
		06.00	
Sat	11.00		
		06.00	
Sun	11.00		
		06.00	

LA 17

C

Indoor sporting events			Please give further details here (please read guidance note 3)
Day	Start	Finish	
Mon			
Tue			State any seasonal variations for indoor sporting events (please read guidance note 4)
Wed			
Thur			Non-standard timings. Where you intend to use the premises for indoor sporting events at different times from those listed in the column on the left, please list (please read guidance note 5)
Fri			
Sat			
Sun			

D

Boxing or wrestling entertainments			Will the boxing or wrestling entertainment take place indoors or outdoors or both - please tick <input checked="" type="checkbox"/> (please read guidance note 2)
Day	Start	Finish	
Mon			Indoors <input type="checkbox"/> Outdoors <input type="checkbox"/> Both <input type="checkbox"/>
			Please give further details here (please read guidance note 3)
Tue			
Wed			State any seasonal variations for boxing or wrestling entertainment (please read guidance note 4)
Thur			
Fri			Non-standard timings. Where you intend to use the premises for boxing or wrestling entertainment at different times from those listed in the column on the left, please list (please read guidance note 5)
Sat			
Sun			

E

Live music			Will the performance of live music take place indoors or outdoors or both - please tick <input checked="" type="checkbox"/> (please read guidance note 2)
Day	Start	Finish	
Standard days and timings (please read guidance note 6)			Indoors <input type="checkbox"/> Outdoors <input type="checkbox"/> Both <input type="checkbox"/>
Mon			Please give further details here (please read guidance note 3)
Tue			State any seasonal variations for the performance of live music (please read guidance note 4)
Wed			Non-standard timings. Where you intend to use the premises for the performance of live music at different times from those listed in the column on the left, please list (please read guidance note 5)
Thur			
Fri			
Sat			
Sun			

F

Recorded music			Will the playing of recorded music of take place indoors or outdoors or both - please tick <input checked="" type="checkbox"/> (please read guidance note 2)
Day	Start	Finish	
Standard days and timings (please read guidance note 6)			Indoors <input checked="" type="checkbox"/> Outdoors <input type="checkbox"/> Both <input type="checkbox"/>
Mon	11.00		Please give further details here (please read guidance note 3)
		06.00	
Tue	11.00		State any seasonal variations for the playing of recorded music (please read guidance note 4)
		06.00	
Wed	11.00		Non-standard timings. Where you intend to use the premises for the playing of recorded music entertainment at different times from those listed in the column on the left, please list (please read guidance note 5)
		06.00	
Thur	11.00		
		06.00	
Fri	11.00		
		06.00	
Sat	11.00		
		06.00	
Sun	11.00		
		06.00	

LA 17

G

Performances of dance. Standard days and timings (please read guidance note 6)			Will the performance of dance take place indoors or outdoors or both - please tick <input checked="" type="checkbox"/> (please read guidance note 2)
Day	Start	Finish	
Mon			Indoors <input type="checkbox"/> Outdoors <input type="checkbox"/> Both <input type="checkbox"/>
Tue			Please give further details here (please read guidance note 3)
Wed			State any seasonal variations for the performance of dance (please read guidance note 4)
Thur			
Fri			Non-standard timings. Where you intend to use the premises for the performance of dance entertainment at different times from those listed in the column on the left, please list (please read guidance note 5)
Sat			
Sun			

H

Anything of a similar description to that falling within (e), (f) or (g) Standard days and timings (please read guidance note 6)			Please give a description of the type of entertainment you will be providing
Day	Start	Finish	
Mon			Will this entertainment take place indoors or outdoors or both - please tick <input checked="" type="checkbox"/> (please read guidance note 2)
Tue			Indoors <input type="checkbox"/> Outdoors <input type="checkbox"/> Both <input type="checkbox"/>
Wed			Please give further details here (please read guidance note 3)
Thur			State any seasonal variations for entertainment of a similar description to that falling within (e), (f) or (g) (please read guidance note 4)
Fri			
Sat			Non-standard timings. Where you intend to use the premises for entertainment of a similar description to that falling within (e), (f) or (g) at different times from those listed in the column on the left, please list (please read guidance note 5)
Sun			



Provision of facilities for making music			Please give a description of the facilities for making music you will be providing
Standard days and timings (please read guidance note 6)			
Day	Start	Finish	Will the facilities for making music be indoors or outdoors or both - please tick <input checked="" type="checkbox"/> (please read guidance note 2) Indoors <input type="checkbox"/> Outdoors <input type="checkbox"/> Both <input type="checkbox"/>
Mon			Please give further details here (please read guidance note 3)
Tue			State any seasonal variations for the provision of facilities for making music (please read guidance note 4)
Wed			Non-standard timings. Where you intend to use the premises for provision of facilities for making music entertainment at different times from those listed in the column on the left, please list (please read guidance note 5)
Thur			
Fri			
Sat			
Sun			

J

Provision of facilities for dancing			Please give a description of the facilities for dancing you will be providing
Standard days and timings (please read guidance note 6)			
Day	Start	Finish	Will the facilities for dancing be indoors or outdoors or both - please tick <input checked="" type="checkbox"/> (please read guidance note 2) Indoors <input type="checkbox"/> Outdoors <input type="checkbox"/> Both <input type="checkbox"/>
Mon			Please give further details here (please read guidance note 3)
Tue			State any seasonal variations for providing dancing facilities (please read guidance note 4)
Wed			Non-standard timings. Where you intend to use the premises for the provision of facilities for dancing entertainment at different times from those listed in the column of the left, please list (please read guidance note 5)
Thur			
Fri			
Sat			
Sun			

Provision of facilities for entertainment of a similar description to that falling within J or K

Please give a description of the type of entertainment facility you will be providing

Standard days and timings (please read guidance note 6)

Will the entertainment facility be indoors or outdoors or both - please tick (please read guidance note 2)
 Indoors Outdoors Both

Day	Start	Finish
Mon		
Tue		
Wed		
Thur		
Fri		
Sat		
Sun		

Please give further details here (please read guidance note 3)

State any seasonal variations for the provision of facilities for entertainment of a similar description to that falling within j or k (please read guidance note 4)

Non-standard timings. Where you intend to use the premises for the provision of facilities for entertainment of a similar description to that falling within j or k at different times from those listed in the column on the left, please list (please read guidance note 5)

Late night refreshment			Will the provision of late night refreshment take place indoors or outdoors or both - please tick <input checked="" type="checkbox"/> (please read guidance note 2)
Day	Start	Finish	
Standard days and timings (please read guidance note 6)			Indoors <input type="checkbox"/> Outdoors <input type="checkbox"/> Both <input type="checkbox"/>
Mon			Please give further details here (please read guidance note 3)
Tue			State any seasonal variations for the provision of late night refreshment (please read guidance note 4)
Wed			Non-standard timings. Where you intend to use the premises for the provision of late night refreshment at different times from those listed in the column on the left, please list (please read guidance note 5)
Thur			
Fri			
Sat			
Sun			

M

Supply of alcohol			Will the sale of alcohol be for consumption - please tick box <input checked="" type="checkbox"/> (please read guidance note 7)
Day	Start	Finish	
Standard days and timings (please read guidance note 6)			On the premises <input type="checkbox"/> Off the premises <input type="checkbox"/> Both <input type="checkbox"/>
Mon			State any seasonal variations for the supply of alcohol (please read guidance note 4)
Tue			
Wed			
Thur			Non-standard timings. Where you intend to use the premises for the supply of alcohol at different times from those listed in the column on the left, please list (please read guidance note 5)
Fri			
Sat			
Sun			

State the name and details of the individual whom you wish to specify on the licence as premises supervisor

Name

Address

Post code

Personal Licence number (if known)

Issuing licensing authority (if known)

N

Please highlight any adult entertainment or services, activities, other entertainment or matters ancillary to the use of the premises that may give rise to concern in respect of children (please read guidance note 8)

Showing R18 films

O

Hours premises are open to the public			State any seasonal variations (please read guidance note 4)
Standard days and timings (please read guidance note 6)			
Day	Start	Finish	Non-standard timings. Where you intend to use the premises to be open to the public at different times from those listed in the column on the left, please list (please read guidance note 5)
Mon	11.00		
		06.00	
Tue	11.00		
		06.00	
Wed	11.00		
		06.00	
Thur	11.00		
		06.00	
Fri	11.00		
		06.00	
Sat	11.00		
		06.00	
Sun	11.00		
		06.00	



P Describe the steps you intend to take to promote the four licensing objectives:

a) General - all four licensing objectives (b, c, d, e) (please read guidance note 9)

b) The prevention of crime and disorder

CC TV, working closely with local
police. over 18 clients only. screened
admittance. ~~enter~~ electric door lock with camera
Large groups not allowed in.
Drunk people not allowed in.

c) Public safety

CC TV, fire alarms, well lit entrance
+ exit walk way + outside areas.
non slip tiled flooring. first aid kit.
Large groups turned away.

d) The prevention of public nuisance

no noise transferred to the outside of
the building. People phoned taxis from
inside and wait inside with no loitering
outside.

e) The protection of children from harm

over 18 only. identification required for
entrance.

- I have made or enclosed payment of the fee
- I have enclosed the plan of the premises
- I have sent you copies of this application and the plan to responsible authorities and others where applicable
- I have enclosed the consent form completed by the individual I wish to be premises supervisor, if applicable
- I understand that I must now advertise my application
- I understand that if I do not comply with the above requirements my application will be rejected

* insert amount

IT IS AN OFFENCE, LIABLE ON CONVICTION TO A FINE UP TO LEVEL 5 ON THE STANDARD SCALE [*], UNDER SECTION 158 OF THE LICENSING ACT 2003 TO MAKE A FALSE STATEMENT IN OR IN CONNECTION WITH THIS APPLICATION

Part 5 - Signatures (please read guidance note 10)

Signature of applicant or applicant's solicitor or other duly authorised agent. (Please read guidance note 11)
If signing on behalf of the applicant please state in what capacity.

Signature *A. D. He*

Date

Capacity

For joint applications signature of 2nd applicant, 2nd applicant's solicitor or other authorised agent.
(Please read guidance note 12)

If signing on behalf of the applicant please state in what capacity.

Signature _____

Date

Capacity

Contact name (where not previously given) and postal address for correspondence associated with this application (please read guidance note 13)	
Post town	Post code
Telephone number (if any)	
If you would prefer us to correspond with you by e-mail your e-mail address (optional)	

Notes for Guidance

1. Describe the premises. For example the type of premises, its general situation and layout and any other information which could be relevant to the licensing objectives. Where your application includes off-supplies of alcohol and you intend to provide a place for consumption of these off-supplies you must include a description of where the place will be and its proximity to the premises.
2. Where taking place in a building or other structure please tick as appropriate. Indoors may include a tent.
3. For example the type of activity to be authorised, if not already stated, and give relevant further details, for example (but not exclusively) whether or not music will be amplified or unamplified.
4. For example (but not exclusively), where the activity will occur on additional days during the summer months.
5. For example (but not exclusively), where you wish the activity to go on longer on a particular day i.e Christmas Eve.
6. Please give timings in 24 hour clock (e.g. 16:00) and only give details for the days of the week when you intend the premises to be used for the activity.
7. If you wish people to be able to consume alcohol on the premises please tick 'on the premises', if you wish people to be able to purchase alcohol to consume away from the premises please tick 'off the premises'. If you wish people to be able to do both please tick 'both'.
8. Please give information about anything intended to occur at the premises or ancillary to the use of the premises which may give rise to concern in respect of children, regardless of whether you intend children to have access to the premises, for example (but not exclusively) nudity or semi-nudity, films for restricted age groups, the presence of gaming machines.
9. Please list here steps you will take to promote all four licensing objectives together.
10. The application form must be signed.
11. An applicant's agent (for example solicitor) may sign the form on their behalf provided that they have actual authority to do so.
12. Where there is more than one applicant, both applicants or their respective agents must sign the application form.
13. This is the address which we shall use to correspond with you about this application.

Rhodes Emma (CEX)

From: Rhodes Emma (CEX)
Sent: 06 November 2012 15:44
To: Deborah Gill; eps admin; Gibbons Sean (DEL); Hague Julie; Jones Angela (DEL); Lobo Rose; 'Mark Connell'; Matt Burdett; 'people united against crime'; Pitts Steven; planningdc@sheffield.gov.uk; Police Licensing; Prasad Shiva; Round Jonathan; Simon Tredinnick; Singh Bob; Trading Standards; Ward Greg
Subject: 1st Floor Plan - Paradise, Effingham Street, S4 7YA
Attachments: DOC061112-06112012161909.pdf



DOC061112-06112
012161909.pdf (...)

Dear All

Please find attached the plan showing the 1st floor of the premises as requested as requested by Sean Gibbons following a recent inspection.

It has been agreed with the applicant that full consultation with the RA's is required regarding the 1st floor and I would be grateful if you could provide any comments regarding the attached plan by the 4th December 2012.

Kind Regards

Emma
Emma Rhodes
Licensing Officer,
Licensing Service, Sheffield City Council, Block C, Staniforth Road Depot, Staniforth Road,
Sheffield, S9 3HD.
Telephone: 0114 2734264 / 2734880
Fax: 0114 27 35410 Email: Emma.Rhodes@sheffield.gov.uk or
general.licensing@sheffield.gov.uk.
Website: www.sheffield.gov.uk

Part or all of the information contained in this document may be subject to legal professional privilege and must not be disclosed without the prior consent of Legal & Governance Services. It may be exempt from disclosure by virtue of Section 42 of the Freedom of Information Act 2000 and Para 10, Sch 7 of the Data Protection Act 1998 P Please don't print this e-mail unless you really need to

-----Original Message-----

From: MachineName [mailto:toshiba@sheffield.gov.uk]
Sent: 06 November 2012 16:19
To: Rhodes Emma (CEX)
Subject: Send data from MFP-07052602 06/11/2012 16:19

Scanned from MFP-07052602.
Date: 06/11/2012 16:19
Pages: 1
Resolution: 200x200 DPI

Please do not reply to this email

Tracking:

Recipient	Delivery
Deborah Gill	
eps admin	Delivered: 06/11/2012 15:44
Gibbons Sean (DEL)	Delivered: 06/11/2012 15:44
Hague Julie	Delivered: 06/11/2012 15:44
Jones Angela (DEL)	Delivered: 06/11/2012 15:44
Lobo Rose	Delivered: 06/11/2012 15:44
'Mark Connell'	
Matt Burdett	
'people united against crime'	
Pitts Steven	Delivered: 06/11/2012 15:44
planningdc@sheffield.gov.uk	Delivered: 06/11/2012 15:44
Police Licensing	
Prasad Shiva	Delivered: 06/11/2012 15:44
Round Jonathan	Delivered: 06/11/2012 15:44
Simon Tredinnick	
Singh Bob	Delivered: 06/11/2012 15:44
Trading Standards	Delivered: 06/11/2012 15:44
Ward Greg	Delivered: 06/11/2012 15:44

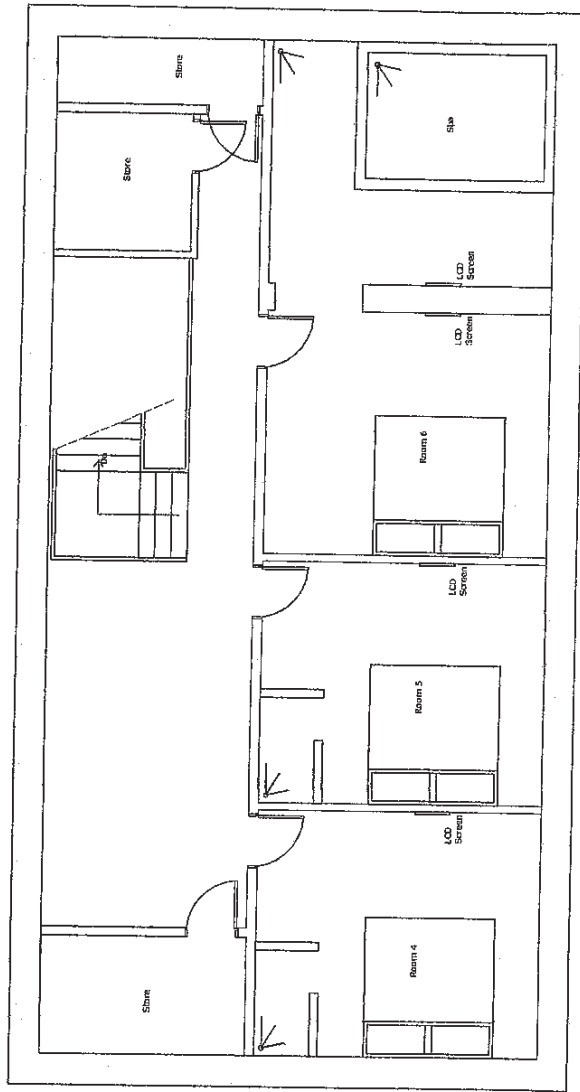

Revision	Date	Details	Scale
	OCT 2012		1:100
PS Yorkshire Eppingham street Sheffield S4 7YA			
Drawing Title PROPOSED FIRST FLOOR PLAN			
Drawing Number 7YA / 004 / A4			Revision -
			Sheet 1

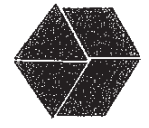

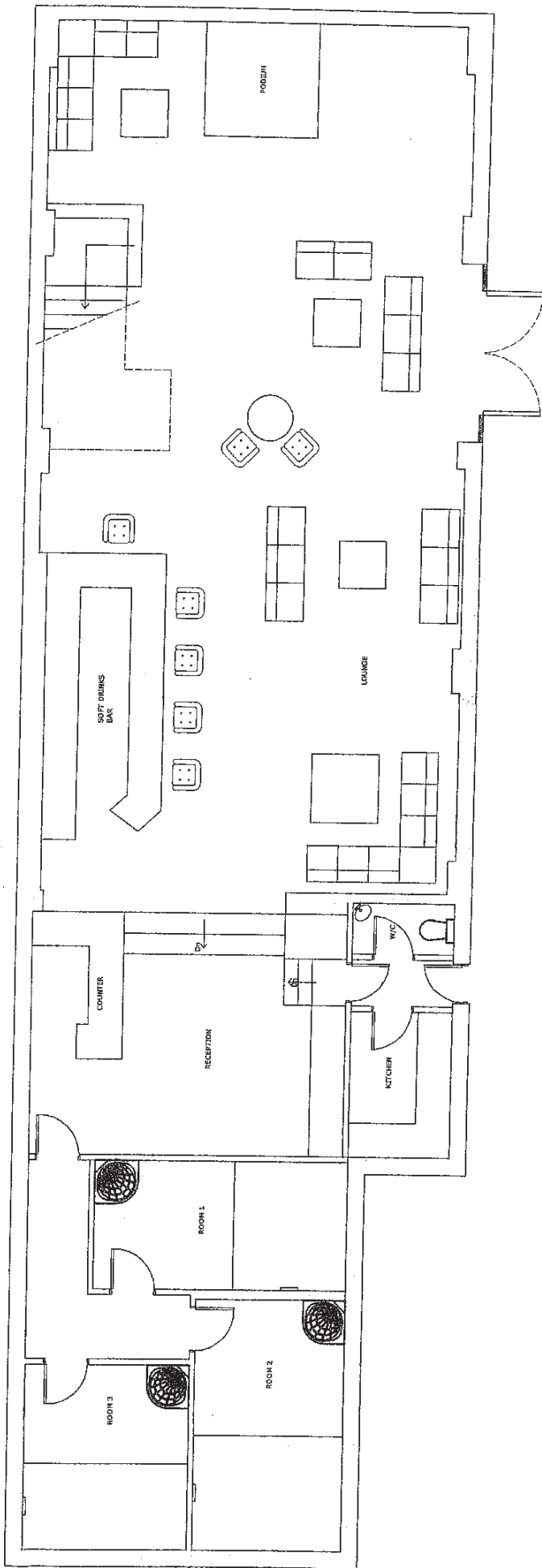

Revision	Date	Details	Scale		Revision	Sheet
	20/08/12		1:100		-	1
Date	AUG 2012		A.D. U.K. Evingham street Sheffield S4 7YA			
Drawing Title	PROPOSED FLOOR PLAN					
Drawing Number	TYA / 003 / A4					



Appendix 'B'

Rhodes Emma (CEX)

From: Hague Julie
Sent: 30 October 2012 16:54
To: Licensing(General)
Cc: 'identityxco@hotmail.com'
Subject: REPRESENTATION: APPLICATION FOR A PREMISES LICENCE - PARADISE, EFFINGHAM STREET, SHEFFIELD S4 7YP

Importance: High

Attachments: Paradise.doc; Paradise cover letter.doc



Paradise.doc (135 KB)



Paradise cover letter.doc (132...

For the attention of the Licensing Authority

This e'mailed representation is made in accordance with the agreement with the Licensing Authority on the 18th October 2006 to accept representations by e'mail

Please be informed that I have made a representation on behalf of the Sheffield Safeguarding Children Board in relation to the above application. The representation is submitted to the Licensing Authority and is attached to this e'mail along with related correspondence for the consideration of the Licensing Sub Committee.

Thank you.

Julie Hague
Licensing Project Manager
Sheffield Safeguarding Children Board

Tel 0114 2736753
julie.hague@sheffield.gov.uk



30th October 2012

The Licensing Authority
General Licensing Section
Town Hall
Surrey Street
Sheffield S1 2HH

Address correspondence to:

Julie Hague
Sheffield Safeguarding Children
Board - Licensing Project
Floor 2
Redvers House
Union Street
Sheffield S1 2JQ
Telephone: 0114 2736753
Email: Julie.hague@sheffield.gov.uk
Fax: 0114 2734628

Dear Sirs

APPLICATION FOR A PREMISES LICENCE: PARADISE, EFFINGHAM STREET, SHEFFIELD S4 7YP

I am writing on behalf of the Sheffield Safeguarding Children Board to make a Representation in relation to the above application. The reason for the Representation is stated below and I would ask the Licensing Authority to consider that, if the application is granted, the proposed conditions should be attached to the premises licence for the Protection of Children from Harm, under The Licensing Act 2003.

I note that, if a premises licence is granted, the trade would operate as an adult entertainment venue, including the provision of R18 category films and recorded music. The applicant does not state that the premises shall operate an adult-only membership scheme or specify a recognised age verification scheme to prevent the admission of children. In light of the proposed activities at the premises, I am concerned that the operating schedule at section P(e) of the application does not contain adequate measures for the protection of children from harm to prevent young people accessing or working at the premises.

I am therefore writing to propose that the following conditions are attached to the licence, if granted by the Licensing Authority:

1. At the point of entry to the premises, a Challenge 25 proof of age scheme must be operated. This must include refusals records, signage and staff training records.
2. All employees, volunteers or entertainers must be aged 18 years or over. A record of each employee's name, address, national insurance number, photograph and date of birth will be retained and these details must be checked and verified by the premises manager or premises licence holder, against other recognised forms of identity (passport; photo-driving licence). These records must be retained at the premises for a minimum of 12 months from the date of employment and made available to officers of Responsible Authorities on request.

Continued .../

3. Signage must be displayed at points of entry that persons under the age of 18 are prohibited and that the Challenge 25 scheme operates.
3. Persons re-entering the premises must be subject to the same security and identity checks as customers first entering the premises at any given period of trade.

The above conditions would provide a structured and enforceable system to prevent children and young people from accessing the venue.

I will liaise with the applicant to resolve the issues and notify the Licensing Authority if an agreement is reached without the need for a formal hearing.

Yours faithfully

JULIE HAGUE
Licensing Project Manager
Sheffield Safeguarding Children Board

Cc The Applicant



30th October 2012

A&D UK Ltd
West Yorkshire Accountancy Services

BY EMAIL

Address correspondence to:

Julie Hague
Sheffield Safeguarding Children
Board - Licensing Project
Floor 2
Redvers House
Union Street
Sheffield S1 2JQ
Telephone: 0114 2736753
Email: Julie.hague@sheffield.gov.uk
Fax: 0114 2734628

Dear Sirs

**APPLICATION FOR A PREMISES LICENCE: PARADISE, EFFINGHAM STREET,
SHEFFIELD S4 7YP**

Thank you for providing a copy of the above application to the Safeguarding Children Board as the Responsible Authority for the protection of children from harm under the Licensing Act 2003. I am writing to inform you that I have made a representation in relation to the application. Please find enclosed with this letter a copy of the representation for your information.

If you wish to further discuss the representation please contact me on the above number. However, if you are able to agree to the proposed licence conditions for the protection of children from harm, please confirm in writing (email is acceptable) as soon as possible so that the Representation can be withdrawn.

Yours sincerely

JULIE HAGUE
Licensing Project Manager
Sheffield Safeguarding Children Board

Cc Licensing Authority

Appendix 'C'



**Notice of hearing of representations
in respect of the following application:
LA03 Premises Licence Application**

A & D (UK) Limited
The Lodge
Copley Wood
Copley
West Yorkshire
HX3 0TJ

The Sheffield City Council being the licensing authority, on the **13 September 2012** received your application in respect of the premises known as **Paradise, Effingham Street, Sheffield, S4 7YP**.

During the consultation period, the Council received representations from the following:

- Sheffield Safeguarding Children Board

on the likely effect of this application on the promotion of the licensing objectives, should it be granted.

The Council now **GIVES YOU NOTICE** that representations will be considered at a hearing to be held in a meeting room at Sheffield City Council, The Town Hall, Pinstone Street, Sheffield S1 2HH, on the **20 November 2012 at 11am**; following which the Council will issue a notice of determination of the application.

The documents which accompany this notice are the relevant representations which have been made, as defined in Section 35(5) of the Act.

The particular points on which the Council considers that it will want clarification at the hearing from a party are as follows:

- 1) Your response to the representations made, upon which you may ask and be asked questions by the parties to the hearing.
- 2) You may also be asked questions by the parties to the hearing, relating to your application for a licence.

Please complete the attached form LAR1 and return it to: **Licensing Service, Sheffield City Council, Block C Staniforth Road Depot, Staniforth Road, Sheffield, S9 3HD** within five (5) working days before the day or the first day on which the hearing is to be held.

Dated: 2/11/12

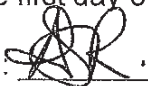
Signed: 

The officer appointed for this purpose
Licensing Officer

Please address any communications to: Licensing Service, Sheffield City Council, Block C Staniforth Road Depot Staniforth Road Sheffield S9 3HD.



**Notice of hearing of representations
in respect of the following application:
LA03 Premises Licence Application**

Ms Julie Hague
Floor 2 Redvers House
Union Street
Sheffield
S1 2JQ

The Sheffield City Council being the licensing authority, on the **13 September 2012** received an application in respect of the premises known as **Paradise, Effingham Street, Sheffield, S4 7YP**

During the consultation period, the Council received representations from the following:

- Sheffield Safeguarding Children Board

on the likely effect of this application on the promotion of the licensing objectives, should it be granted.

The Council now **GIVES YOU NOTICE** that representations will be considered at a hearing to be held in a meeting room at Sheffield City Council, The Town Hall, Pinstone Street, Sheffield S1 2HH, on the **20 November 2012 at 11am**; following which the Council will issue a notice of determination of the application.

The documents which accompany this notice are the relevant representations which have been made, as defined in Section 35(5) of the Act.

The particular points on which the Council considers that it will want clarification at the hearing from a party are as follows:

- 1) The representations you have made with reference to these particular premises and the four core objectives.
- 2) You may also be asked questions by the parties to the hearing, relating to your representations.

Please complete the attached form LAR1 and return it to: **Licensing Service, Sheffield City Council, Block C Staniforth Road Depot, Staniforth Road, Sheffield, S9 3HD, within five (5) working days before the day or the first day on which the hearing is to be held.**

Dated: 2/11/12

Signed: 

The officer appointed for this purpose
Licensing Officer

Please address any communications to: Licensing Service, Sheffield City Council, Block C Staniforth Road Depot, Staniforth Road, Sheffield, S9 3HD

Appendix 'D'

**Notice of hearing of representations
in respect of the following application:
LA03 Premises Licence Application**

A & D (UK) Limited
The Lodge
Copley Wood
Copley
West Yorkshire
HX3 0TJ

The Sheffield City Council being the licensing authority, on the **13 September 2012** received your application in respect of the premises known as **Paradise, Effingham Street, Sheffield, S4 7YP**.

During the consultation period, the Council received representations from the following:

- Sheffield Safeguarding Children Board

on the likely effect of this application on the promotion of the licensing objectives, should it be granted.

The Council now **GIVES YOU NOTICE** that representations will be considered at a hearing to be held in a meeting room at Sheffield City Council, The Town Hall, Pinstone Street, Sheffield S1 2HH, on the **20 November 2012 at 11am**; following which the Council will issue a notice of determination of the application.

The documents which accompany this notice are the relevant representations which have been made, as defined in Section 35(5) of the Act.

The particular points on which the Council considers that it will want clarification at the hearing from a party are as follows:

- 1) Your response to the representations made, upon which you may ask and be asked questions by the parties to the hearing.
- 2) You may also be asked questions by the parties to the hearing, relating to your application for a licence.

Please complete the attached form LAR1 and return it to: **Licensing Service, Sheffield City Council, Block C Staniforth Road Depot, Staniforth Road, Sheffield, S9 3HD** within five (5) working days before the day or the first day on which the hearing is to be held.

Dated: 2/11/12

Signed: 

The officer appointed for this purpose
Licensing Officer

Please address any communications to: Licensing Service, Sheffield City Council, Block C Staniforth Road Depot Staniforth Road Sheffield S9 3HD.

Right of attendance, assistance and representation

15. Subject to regulations 14(2) and 25, a party may attend the hearing and may be assisted or represented by any person whether or not that person is legally qualified.

Representations and supporting information

16. At the hearing a party shall be entitled to –
- (a) in response to a point upon which the authority has given notice to a party that it will want clarification under regulation 7(1)(d), give further information in support of their application, representations or notice (as applicable),
 - (b) if given permission by the authority, question any other party; and
 - (c) address the authority

Failure of parties to attend the hearing

20. – (1) If a party has informed the authority that he does not intend to attend or be represented at a hearing, the hearing may proceed in his absence.
- (2) If a party who has not so indicated fails to attend or be represented at a hearing the authority may:–
- (a) where it considers it to be necessary in the public interest, adjourn the hearing to a specified date, or
 - (b) hold the hearing in the party's absence.
- (3) Where the authority holds the hearing in the absence of a party, the authority shall consider at the hearing the application, representations or notice made by that party.
- (4) Where the authority adjourns the hearing to a specified date it must forthwith notify the parties of the date, time and place to which the hearing has been adjourned.

Procedure at hearing

21. Subject to the provisions of the Regulations, the authority shall determine the procedure to be followed at the hearing.
22. At the beginning of the hearing, the authority shall explain to the parties the procedure which it proposes to follow at the hearing and shall consider any request made by a party under regulation 8(2) for permission for another person to appear at the hearing, such permission shall not be unreasonably withheld.
23. A hearing shall take the form of a discussion led by the authority and cross-examination shall not be permitted unless the authority considers that cross-examination is required for it to consider the representations, application or notice as the case may require.
24. The authority must allow the parties an equal maximum period of time in which to exercise their rights provided for at regulation 16.
25. The authority may require any person attending the hearing who in their opinion is behaving in a disruptive manner to leave the hearing and may –
- (a) refuse to permit that person to return, or
 - (b) permit him to return only on such conditions as the authority may specify, but such a person may, before the end of the hearing, submit to the authority in writing any information which they would have been entitled to give orally had they not been required to leave.

Licensing Act 2003 – Hearing Procedure – Regulation 7 (1)

This procedure has been drawn up in accordance with the Licensing Act 2003 to assist those parties attending Licensing Committee hearings.

1. The hearing before the Council is Quasi Judicial.
 2. The Chair of the Licensing Committee will introduce the Committee and ask officers to introduce themselves.
 3. The Chair will ask the applicants to formally introduce themselves.
 4. The Solicitor to the Committee will outline the procedure to be followed at the hearing.
 5. Hearing Procedure:-
 - (a) The Licensing Officer will introduce the report.
 - (b) Questions concerning the report can be asked both by Members and the applicant.
 - (c) The Licensing Officer will introduce in turn representatives for the Responsible Authority and Interested Parties who will be asked to detail their relevant representations.
 - (d) Members may ask questions of those parties
 - (e) With the leave of the Chair the applicant or his representative may cross examine the representatives of the Responsible Authorities and Interested Parties.
 - (f) The applicant/licensee (or his/her nominated representative) will then be asked to:-
 - (i) detail the application;
 - (ii) provide clarification on the application and respond to the representations made.
 - (g) The applicant/licensee (or his/her nominated representative) may then be asked questions by members and with the leave of the Chair from the other parties present.
 - (h) The applicant will then be given the opportunity to sum up the application.
 - (i) The Licensing Officer will then detail the options.
 - (j) There will then be a private session for members to take legal advice and consider the application.
 6. The decision of the Licensing Committee will be given in accordance with the requirements of the Licensing Act 2003 and regulations made there under.
- NB:
- 1) At any time in the Licensing Process Members of the Committee may request legal advice from the Solicitor to the Committee. This advice may be given in open session or in private.
 - 2) The Committee Hearing will be held in public unless and in accordance with the Regulations the Committee determine that the public should be excluded.

Form LAR 1
Regulation 8

Notice of actions following receipt of notice of hearing

To Licensing Service,
Sheffield City Council
Block C Staniforth Road Depot
Staniforth Road
Sheffield
S9 3HD

I

Of A & D (UK) Limited
The Lodge
Copley Wood
Copley
West Yorkshire
HX3 0TJ

hereby confirm that I have received the Notice of Hearing dated and notify you as follows
(please complete):

I intend to attend the hearing

I do not intend to attend the hearing

I intend to be represented at the hearing by:

I do not intend to be represented at the hearing by:

I consider the hearing to be unnecessary because:

.....

I request that should appear at the hearing and set out below the point or points on which this person may be able to assist the authority in relation to this application, representations or notice of the party making the request.

Dated: Signed:

Please see Regulation 8 overleaf

Please complete this form and return it to:
Licensing Service, Sheffield City Council, Block C Staniforth Road Depot, Staniforth Road, Sheffield, S9 3HD.

Regulation 8

- (1) A party shall give to the authority within the period of time provided for in the following provisions of this regulation a notice stating –
 - (a) whether he intends to attend or be represented at the hearing;
 - (b) whether he considers a hearing to be unnecessary
- (2) In a case where a party wishes any other person (other than the person he intends to represent him at the hearing) to appear at the hearing, the notice referred to in paragraph (1) shall contain a request for permission for such other person to appear at the hearing accompanied by details of the name of that person and a brief description of the point or points on which that person may be able to assist the authority in relation to the application, representations or notice of the party making the request.
- (3) In the case of a hearing under –
 - (a) section 48(3)(a) (cancellation of interim authority notice following police objection), or
 - (b) section 105(2)(a) (counter notice following police objection to temporary event notice),

the party shall give the notice no later than one working day before the day or the first day on which the hearing is to be held.

- (4) In the case of a hearing under –
 - (a) section 167(5)(a) (review of premises licence following closure order),
 - (b) paragraph 4(3)(a) of Schedule 8 (determination of application for conversion of existing licence), paragraph 16(3)(a) of Schedule 8 (determination of application for conversion of existing club certificate)
 - (c) paragraph 26(3)(a) of Schedule 8 (determination of application by holder of justices' licence for grant of personal licence),

the party shall give the notice no later than two working days before the day or the first day on which the hearing is to be held.

- (5) In any other case, the party shall give the notice no later than five working days before the day or the first day on which the hearing is to be held.

This page is intentionally left blank